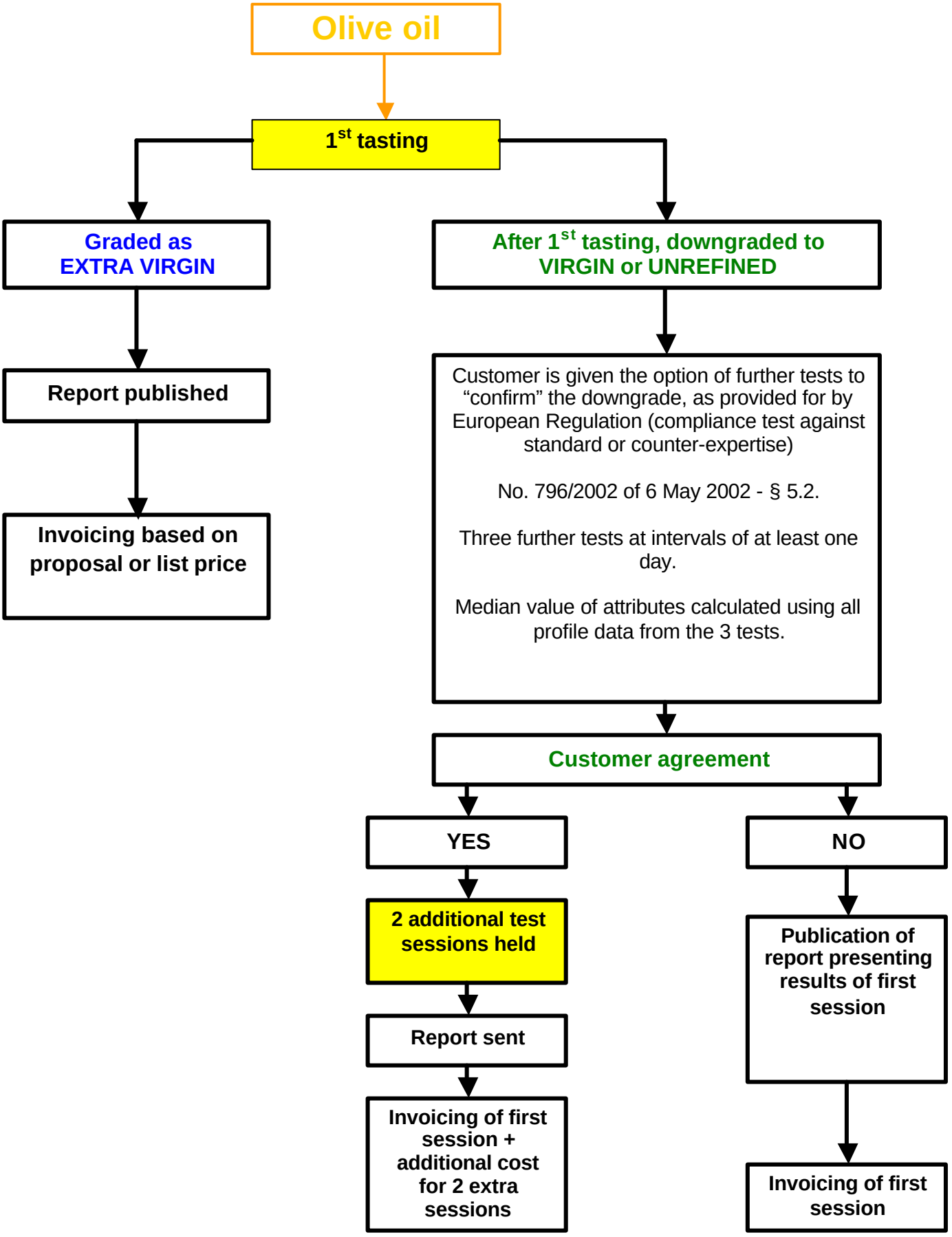# Sensory analysis of olive oil